

PROPOSED CONSTRUCTION OF A DWELLING HOUSE AT PLOT No 17 OF SUBRAMANIAM COLONY, S. No 317/1 VELACHEY VILLAGE, SAIDAPET TALUK, DIV. No 148, MADRAS. SCALE 1" = 8 FT

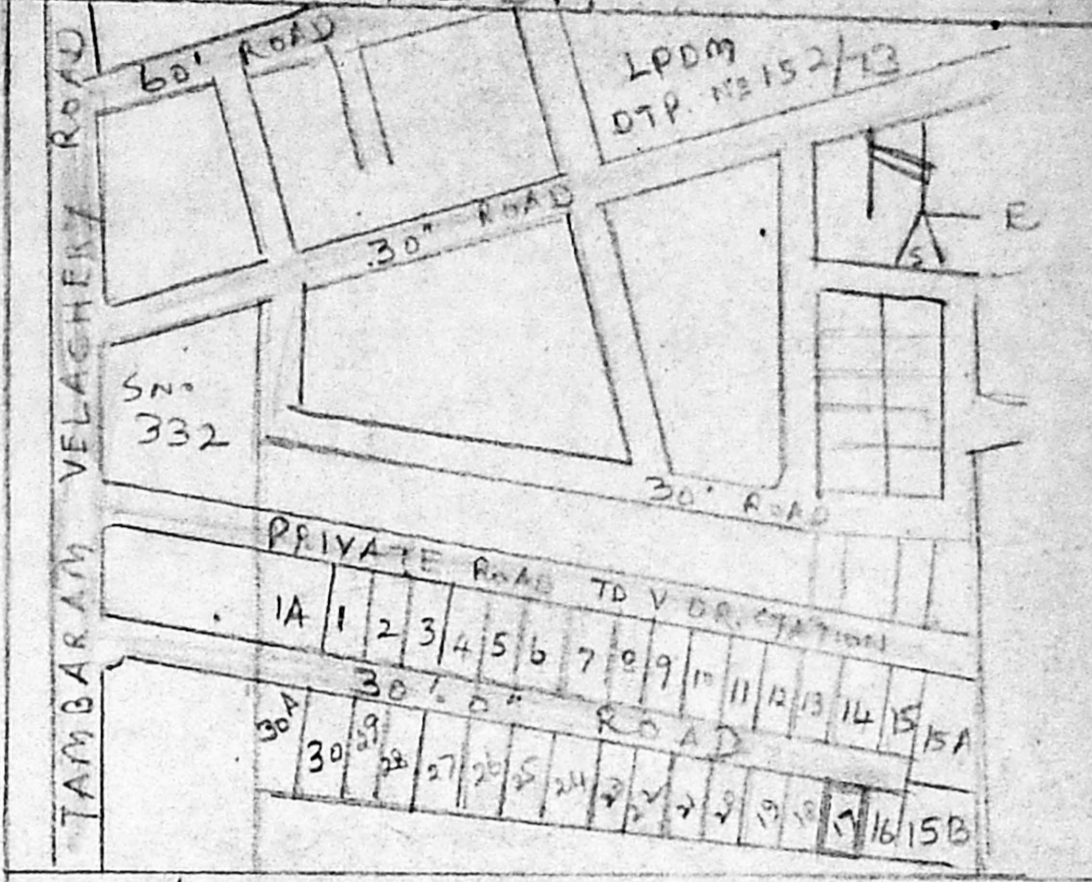

AREA

PLOT AREA	3660 SFT
GROUND FLOOR AREA	1120 SFT
PORCH AREA	206 SFT
TOTAL	1326 SFT

SCRUTINY PLAN
A1/22714/92

JOINERY

D DOOR	3-3 x 7-0	1-00 x 2-13
D ₁ "	3-0 x 7-0	0-91 x 2-13
D ₂ "	2-6 x 7-0	0-76 x 2-13
W ₁ WINDOW	6-0 x 4-6	1-02 x 1-37
W ₂ WINDOW	3-0 x 4-6	0-91 x 1-37
W ₃ "	5-0 x 4-6	1-52 x 1-37
V VENTILATOR	3-0 x 2-0	0-91 x 0-61

PROPOSED WORKS
ROADS
BOUNDARY

OWNER
ER. V. SRINIVASALU, L.C.E.
Asst. Executive Engineer (Retd)
Consulting Civil Engineer
REGD. No. 270
CLASS I LICENSED SURVEYOR
CORPORATION OF MADRAS
No. 60, Valluyar Road
ARUMBAKKAM MADRAS-106

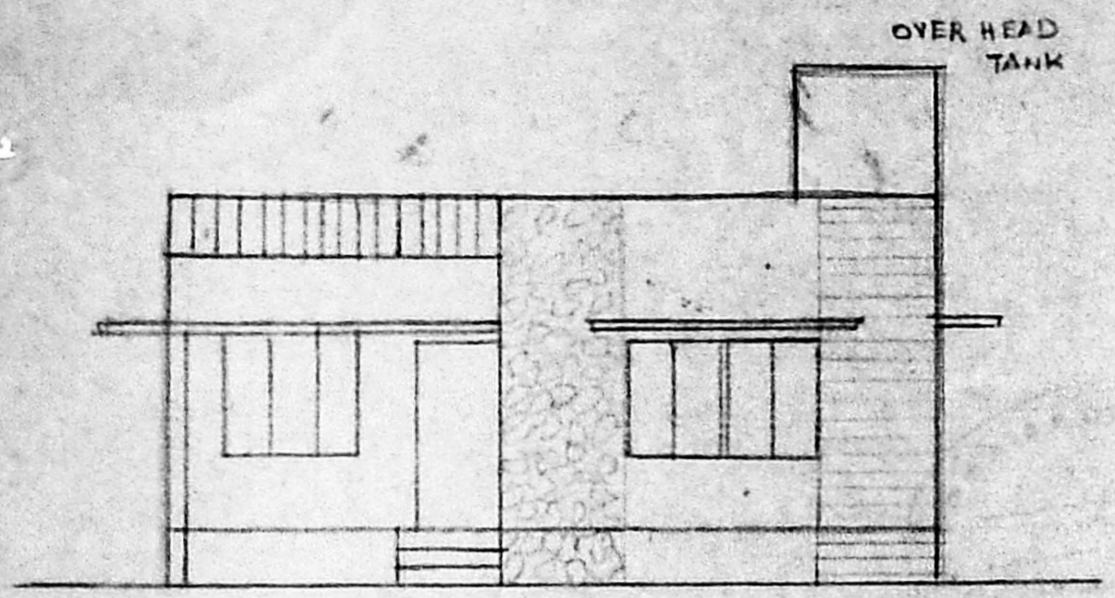

FRONT ELEVATION

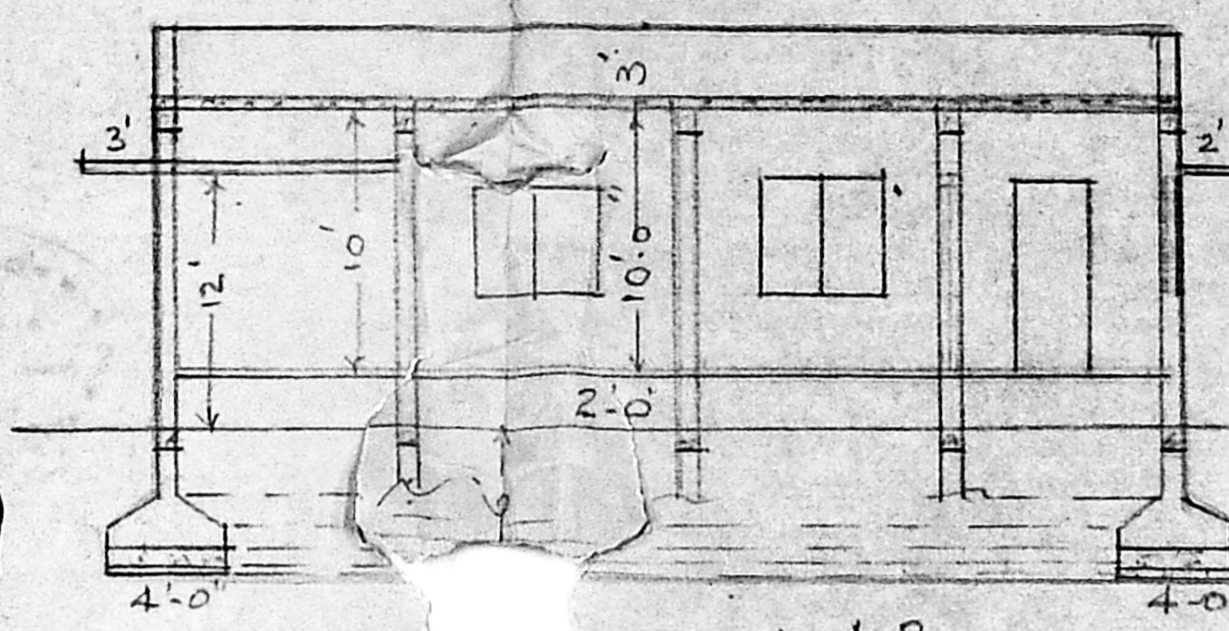

SECTION ON A-B.

PARAPET WALL
R.C.C. ROOF SLAB 4 1/2" THICK
R.C.C. TIE BEAM 9" x 11-3"
BRICK WORK IN C.M 1:6
PLASTERING WITH C.M 1:4 1/2" THICK
FLOORING WITH C.C 1:4:8
TOP FINISHED BY MOSAIC TILES
R.C.C. TIE BEAM 9" x 11-6"

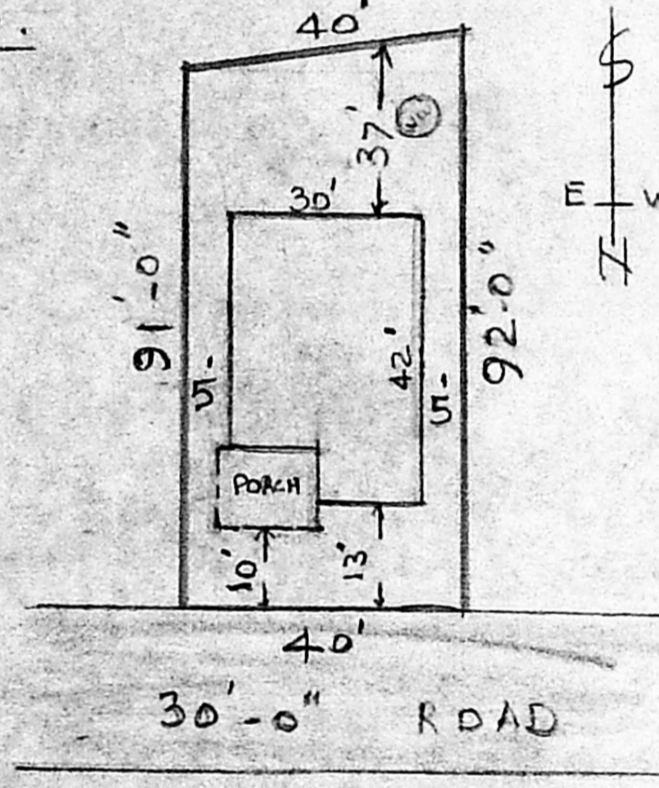

DETAILS OF COLUMN FOUNDATION.

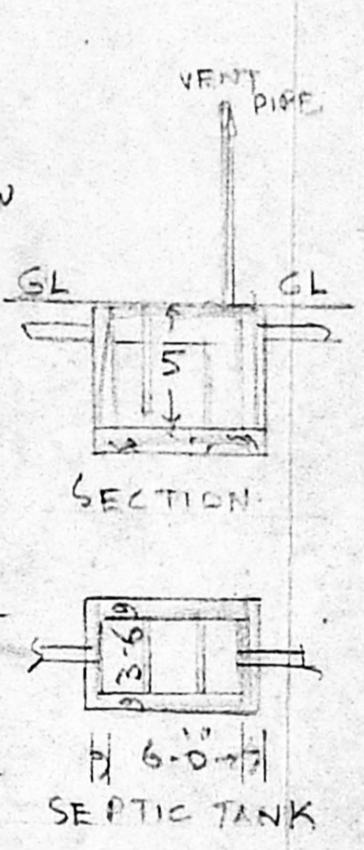

WELL DETAILS HERMETICALLY SEALED

APPROVED
SUBJECT TO THE CONDITIONS IN THIS OFFICE LETTER.
No. A1/22714/92 Date: 13-9-93
FOR MEMBER SECRETARY
MADRAS METROPOLITAN
DEVELOPMENT AUTHORITY
MADRAS - 600 008.

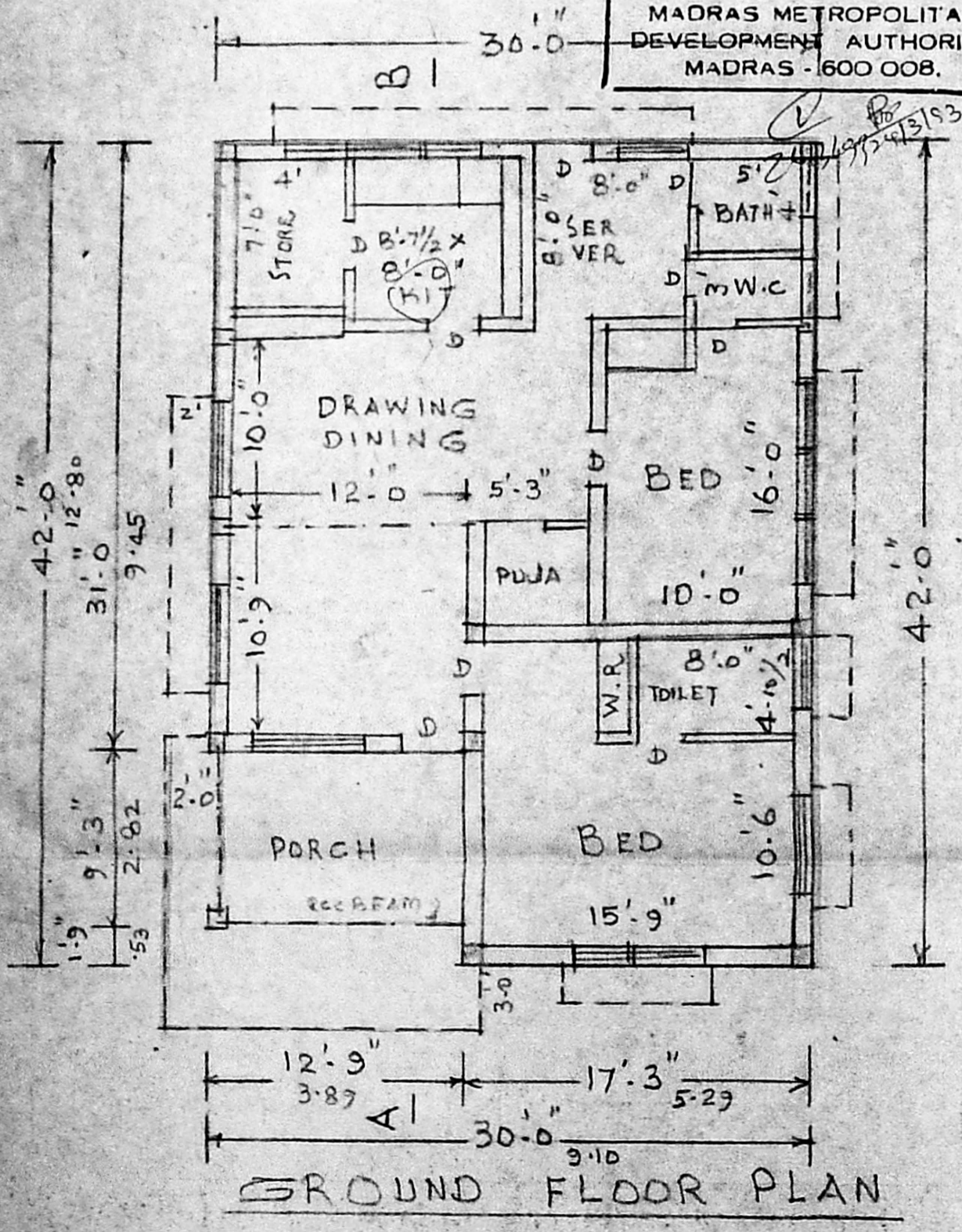

GROUND FLOOR PLAN

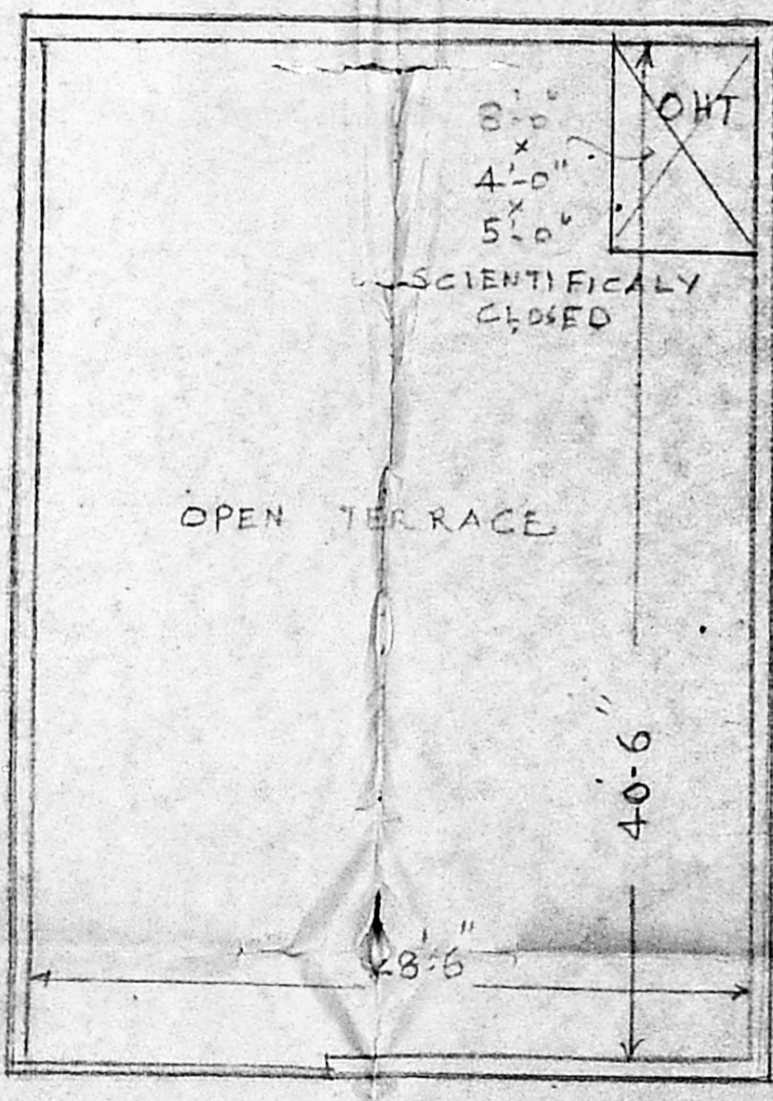

OPEN TERRACE PLAN

GF = 123.25 m²